



C&K
C&K Testing

Test Report

Report No.: TR20171141

SOYANG TECHNICAL

Applicant TEXTILE(ZHEJIANG) CO., LTD

Address NO.36 JINNIU ROAD, JIANSAN DISTRICT,
HAINING CITY, ZHEJIANG PR., CHINA

Report Date 2017-03-08

Hangzhou C&K Testing Technic Co., Ltd.

Hangzhou C&K Testing Technic Co., Ltd

Add : 1/F, No. 4 Building, Huaye Hi-Tech Industrial Park, No. 1180, Bin'an Road, Binjiang District, Hangzhou 310052, China.

Hotline : 4006-721-723 Lab Tel : +86 571-8720 6535 Fax : +86 571-8990 0719 E-mail : test@cirsgroup.com Website : www.cirs-ck.com

The result(s) shown in this report refer only to the sample(s) tested unless otherwise stated. This report shall not be reproduced except in full, without written prior approval of Hangzhou C&K Testing Technic Co., Ltd.



Test Report

Applicant	SOYANG TECHNICAL TEXTILE(ZHEJIANG) CO., LTD
Address	NO.36 JINNIU ROAD, JIANSHAN DISTRICT, HAINING CITY, ZHEJIANG PR., CHINA
Sample Name	PREMIUM BACKIT FABRIC
Type/ Model	ST-103
Sample Received Date	2017-03-03
Test Period	2017-03-03~ 2017-03-08
Test Requirement	To determine the certain Hazardous Substances of the submitted sample according to the requirements of RoHS Directive 2011/65/EU (the European Parliament and the Council's Restriction on the use of certain Hazardous Substances in electrical and electronic equipment).

Test Item(s)	Test Result(s)
RoHS Directive 2011/65/EU	See Test Result(s)

Complied by

Crystal Su

Inspected by

Kale Zhang

Authorized by

Li Changhai



Test Component(s):

No.	Sample Serial No.	Test Component(s)
001	TR20171141001	PREMIUM BACKIT FABRIC

Photo(s):



TR20171141001



RoHS Directive 2011/65/EU

Test Method: Pb, Cd : IEC 62321-5:2013; Hg: IEC 62321-4:2013; Cr⁶⁺: IEC 62321:2008
PBBs, PBDEs: IEC 62321-6:2015

Test Item(s)	Limit	MDL	Unit	Test Result(s)
				001
Lead(Pb)	1000	5	mg/kg	N.D.
Mercury(Hg)	1000	5	mg/kg	N.D.
Hexavalent Chromium(Cr ⁶⁺)	1000	5	mg/kg	N.D.
Cadmium(Cd)	100	5	mg/kg	N.D.
Polybrominated Biphenyls (PBBs)	1000	100	mg/kg	N.D.
Polybrominated Diphenylethers (PBDEs)	1000	100	mg/kg	N.D.

Remark:

1. MDL = Method Detection Limit; N.D. = Not detected (<MDL)



Test Flow Chart for the determination of Pb, Cd, Hg, Cr⁶⁺

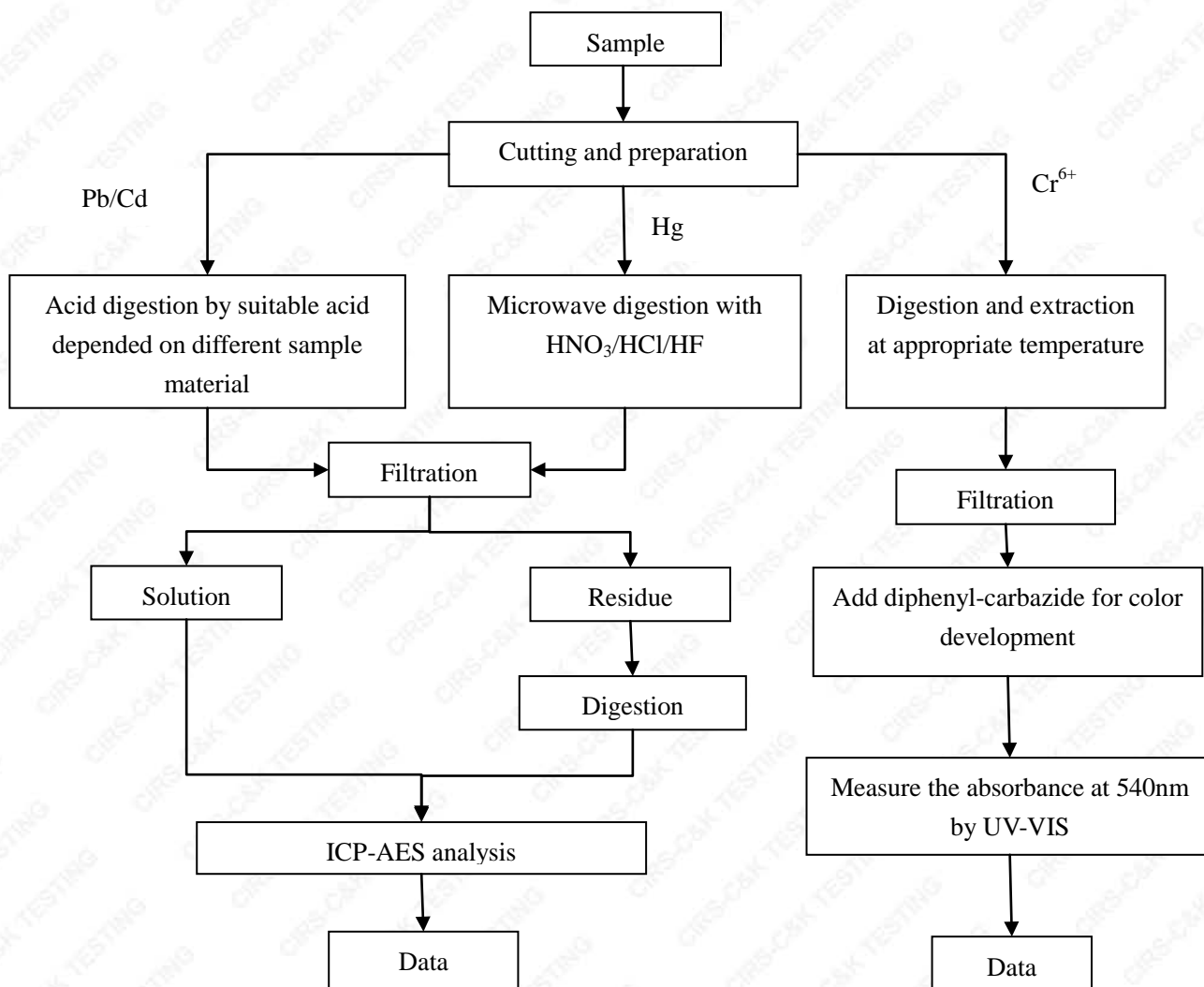



Test Flow Chart for the determination of PBB/PBDE

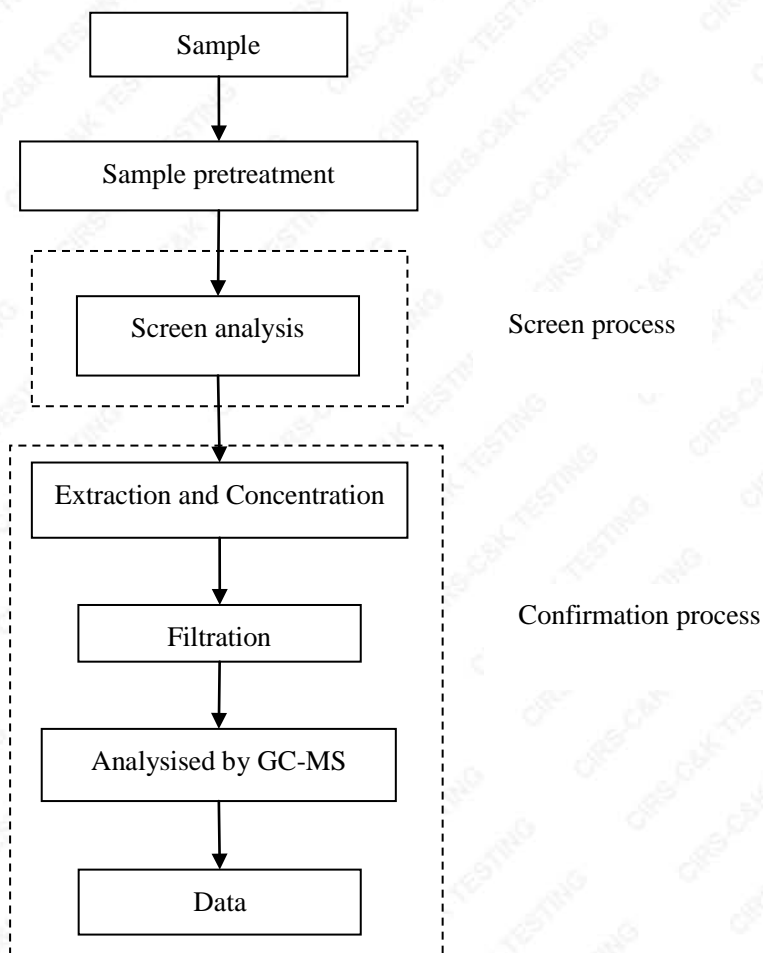

The end of report